

19.9.2001

LAYOUT PLAN: CHENNAI A.G'S OFFICE
 STAFF CO-OP. BLDG. SOCIETY, S.No: 253/2,3,4
 OF KOTTIVAKKAM VILLAGE, C.No: 9484/66
 APPD LPH/DTP 36/66

PLAN OF PROPOSED ADDITIONS TO THE EXISTING DWELLING HOUSE AT PLOT NO: 24, IIND MAIN ROAD, A.G'S COLONY, S.No: 253/2,3,4, OF KOTTIVAKKAM VILLAGE, TAMBARAM TALUK, KANCHEEPURAM DISTRICT.
 APPD LPH/DTP 36/66

PREVIOUS SANCTION BY ST. THOMAS MOUNT PANCHAYAT UNION IN D.D.S. No: 11711/80 DATED 20/12/80.

SCALE: 1" = 8'-0" (1:100)

A/000743/229/2001
 Planning Permit No. **APPROVED**
 SUBJECT TO THE CONDITIONS IN THIS OFFICE LETTER.
 No. 225/73/2001 Date 9.2.01
 C.R. Umaly
 FOR MEMBER SECRETARY
 CHENNAI METROPOLITAN
 DEVELOPMENT AUTHORITY
 CHENNAI - 600 008

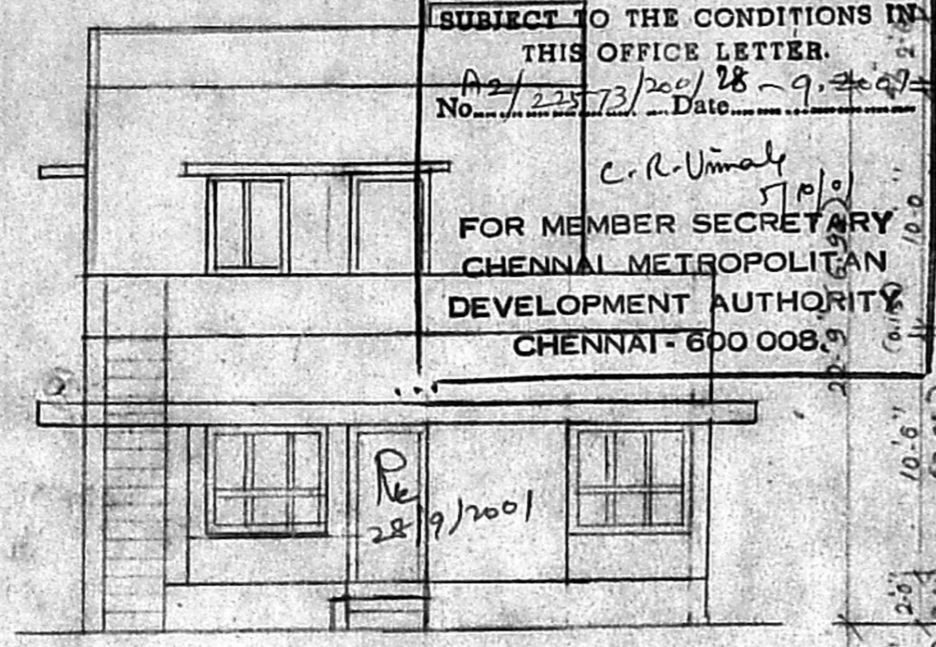

ELEVATION

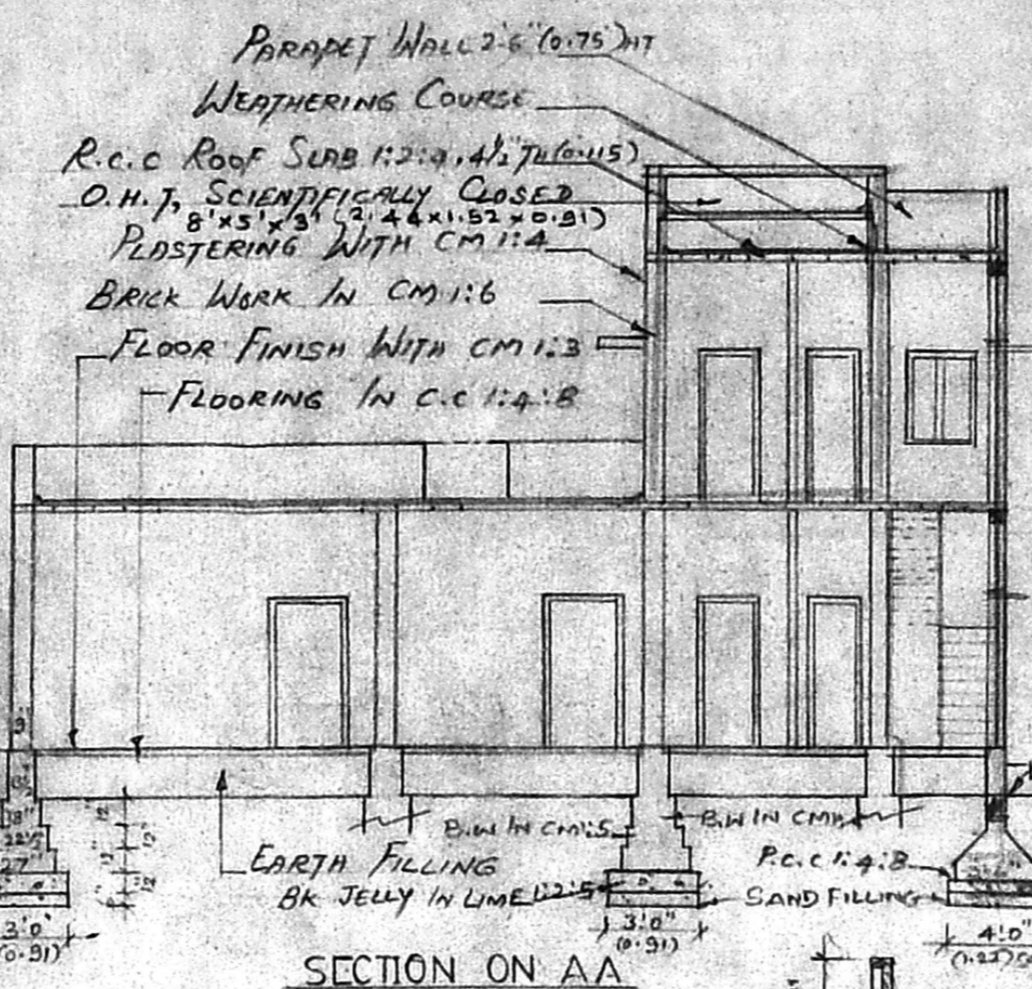

SECTION ON AA

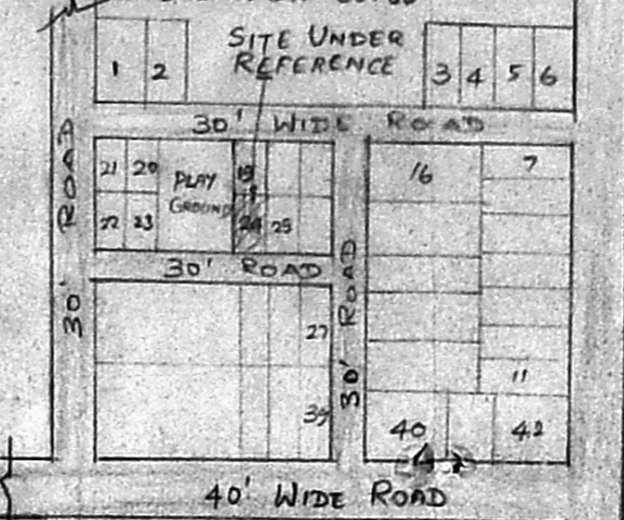

KEY PLAN (NTS)

COLOUR INDEX

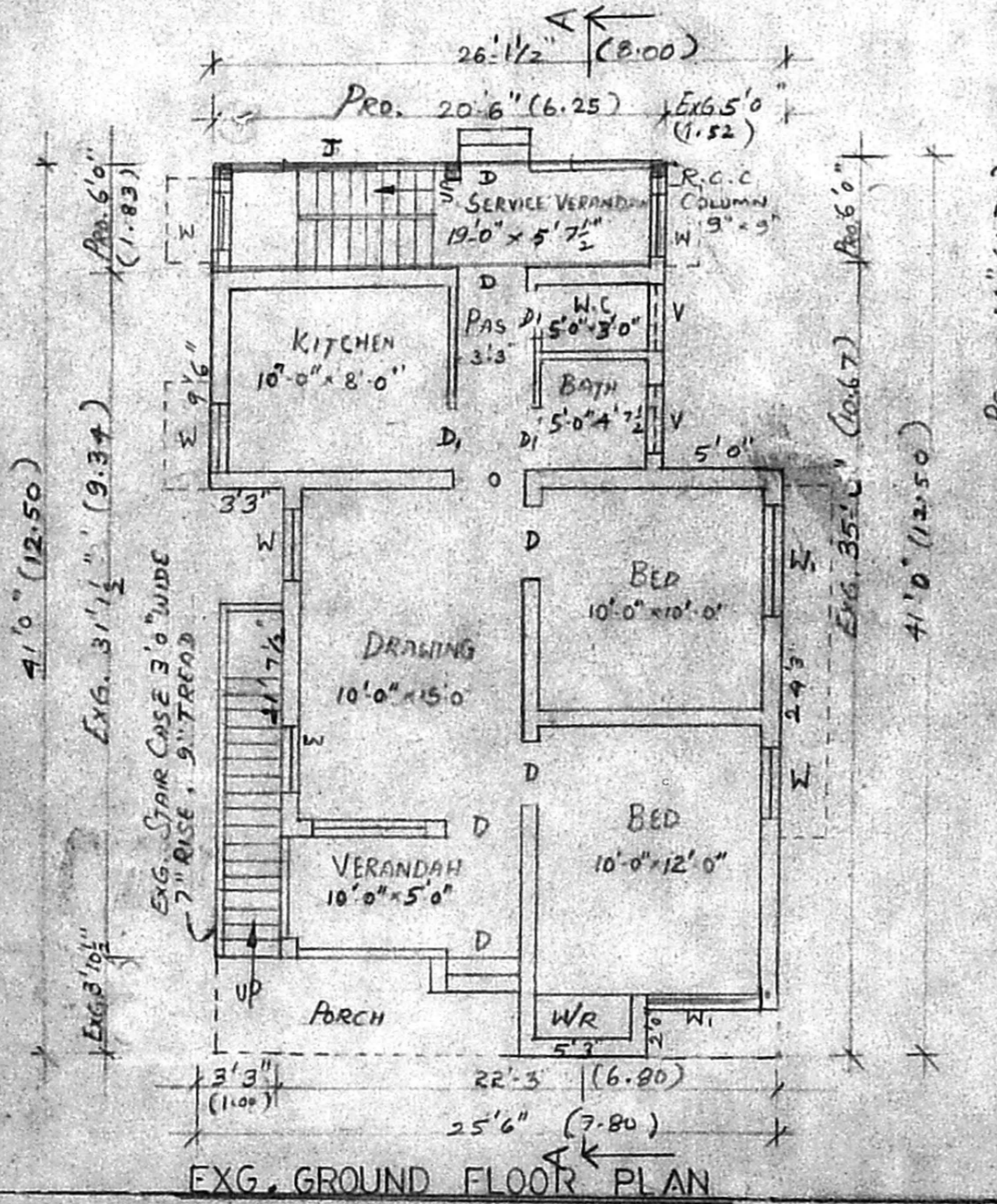

EXG. GROUND FLOOR PLAN

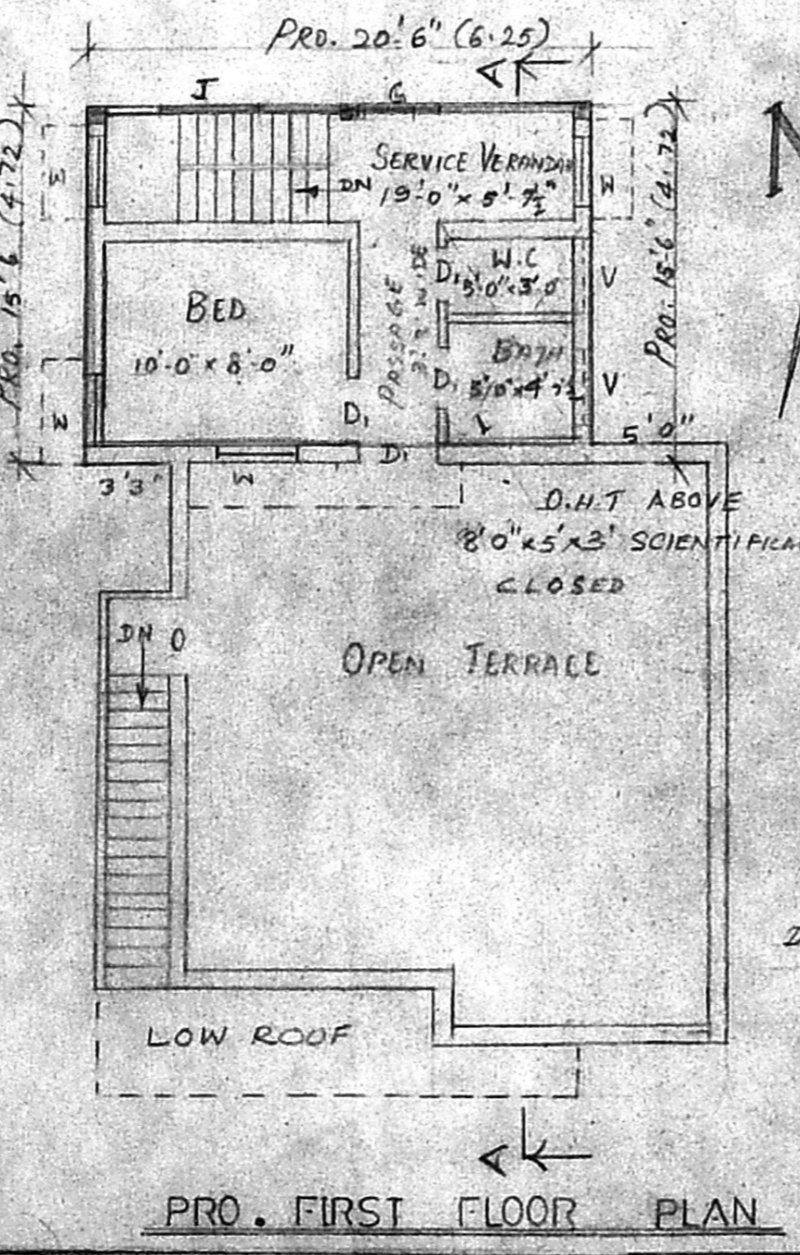

PRO. FIRST FLOOR PLAN

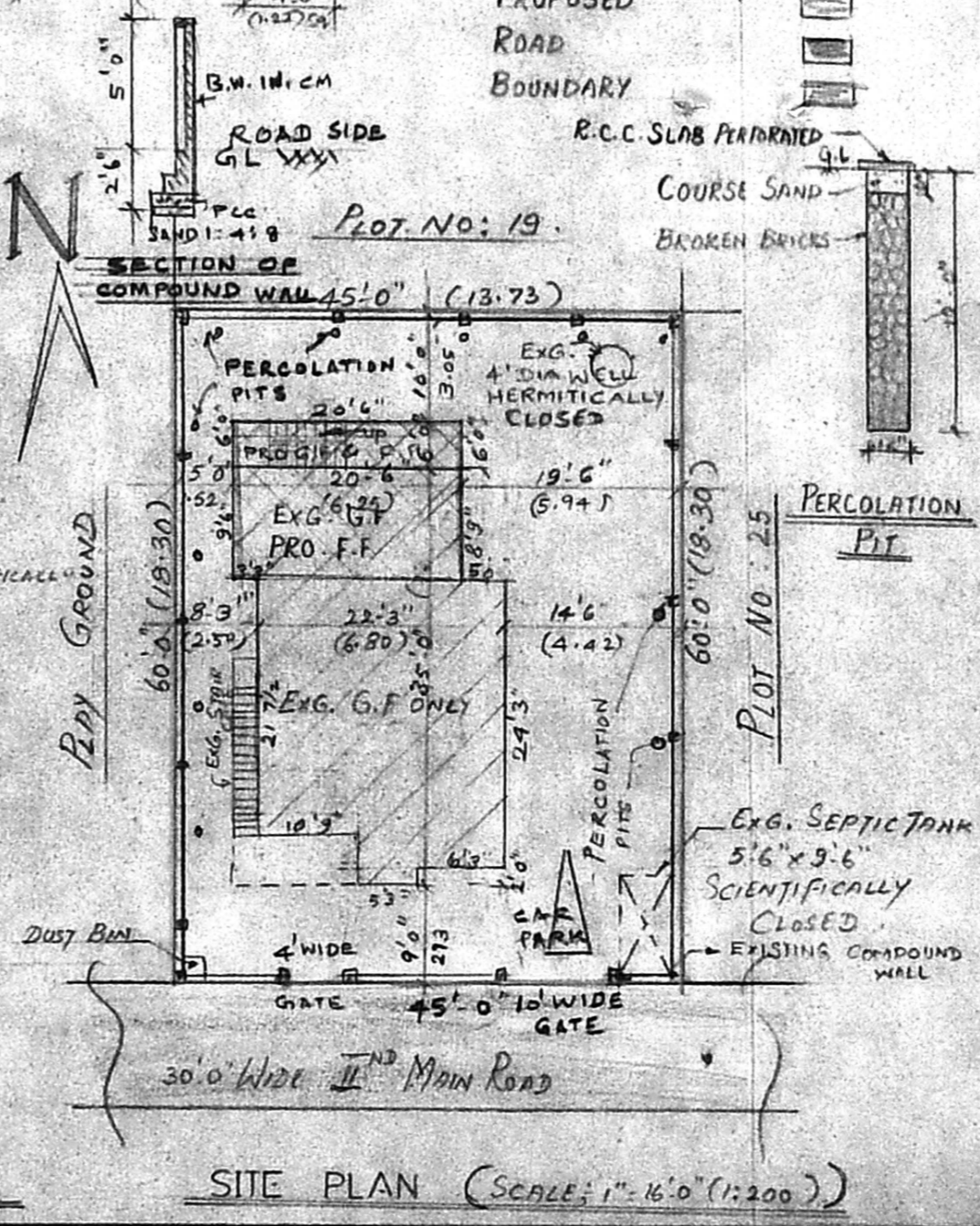

SITE PLAN (SCALE: 1" = 16'-0" (1:200))

AREA	Sq. Ft	Sq. Mtr
PLOT AREA	2700	250.83
EXG. GROUND FLOOR	711	66.05
PRO. GROUND FLOOR	123	11.43
PRO. FIRST FLOOR	318	29.54
EXG. PORCH	53	4.92
PLOT COVERAGE	33%	
F.S.T	0.45	

JOINARIES	FL	Mtr
D DOOR	3'-3" x 6'-6"	1.00 x 2.00
D DOOR	2'-6" x 6'-6"	0.75 x 2.00
W WINDOW	3'-3" x 4'-6"	1.00 x 1.37
N WINDOW	5'-0" x 4'-6"	1.52 x 1.37
V VENTILATOR	3'-0" x 2'-0"	0.91 x 0.61
W.R WARD ROBE	4'-0" x 6'-6"	1.22 x 2.00
J R.C.C JALLY	4'-0" x 4'-0"	1.22 x 1.22
G GRILL	3'-0" x 4'-0"	0.91 x 1.22

OWNER: C. CHANDRAPRAKASAM

K. THIRUNAVUKKARASU
 Senior Draughting Officer (Retd)
 Licensed Surveyor II-No: 56
 CORPORATION OF CHENNAI
 19115, Rameswaram Road
 CHENNAI - 600 017
 PH. OFF: 4323292 RES: 4832439